

BRIAR RIDGE COUNTRY CLUB

~ UNIT 16 ~

A PLANNED UNIT DEVELOPMENT
IN THE TOWN OF DYER, LAKE COUNTY, INDIANA

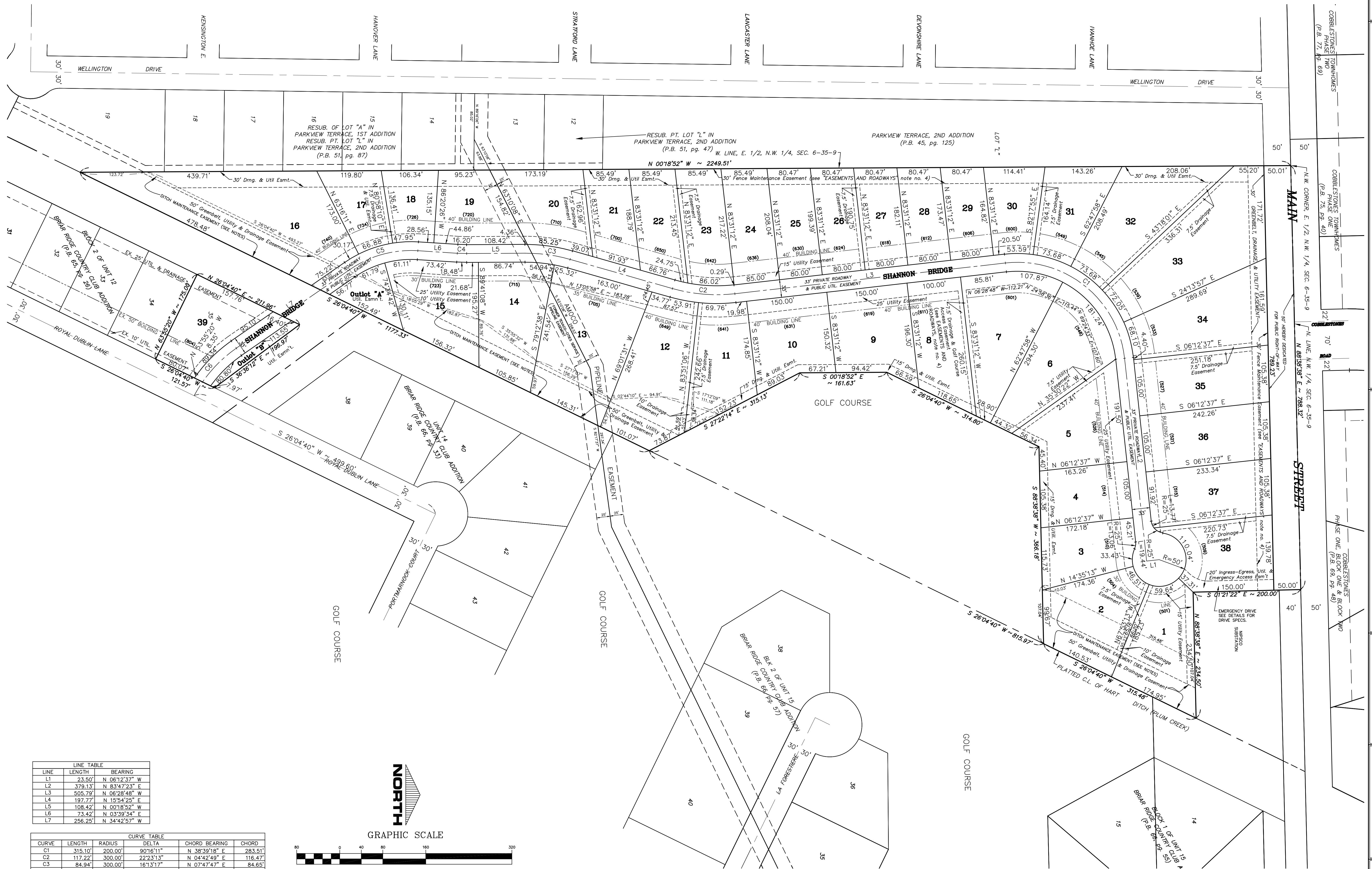

LINE	LENGTH	BEARING
L1	23.50'	N 06°12'37" W
L2	379.13'	N 83°47'23" E
L3	505.79'	N 06°28'48" W
L4	197.77'	N 15°54'25" E
L5	108.42'	N 00°18'52" W
L6	73.42'	N 03°39'34" E
L7	256.28'	N 34°42'57" W

CURVE	LENGTH	RADIUS	DELTA	CHORD BEARING	CHORD
C1	315.10'	200.00'	90°16'11"	N 38°39'18" E	283.51'
C2	117.22'	300.00'	22°23'13"	N 04°42'49" E	116.47'
C3	84.94'	300.00'	16°13'17"	N 07°47'47" E	84.65'
C4	17.34'	250.00'	3°58'26"	N 01°40'21" E	17.34'
C5	133.95'	200.00'	38°22'31"	N 15°31'41" W	131.46'
C6	119.38'	250.00'	27°21'34"	N 48°23'43" W	118.29'

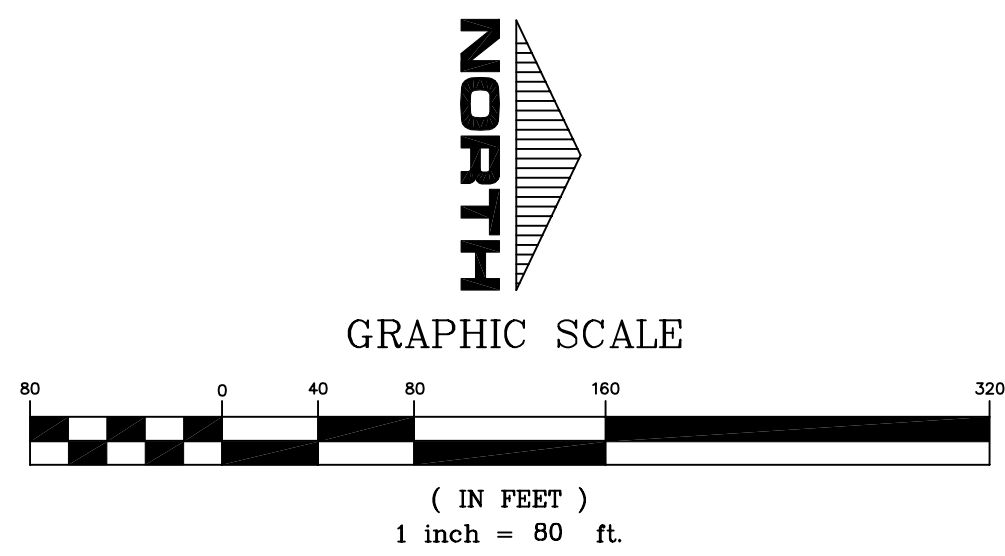

FILE NO: 2016-01-16 Briar Ridge Country Club Unit 16.dwg 1/20/2006 2:04:06 PM CST

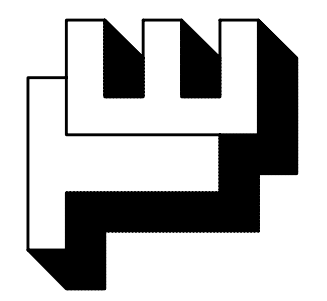

TORRENGE ENGINEERING, INC.
CONSULTING ENGINEERS & LAND SURVEYORS
907 RIDGE ROAD, MUNSTER, INDIANA 46321
Tel. No.: (219) 836-8918
website: www.torrenge.com

BRIAR RIDGE COUNTRY CLUB
~ UNIT 16 ~
Dyer, Lake County, Indiana
MASTER LAYOUT

REVISIONS:
DATE: 01-26-2006

CLIENT:
Tim Rueth
1404 Murfield Drive
Schererville, Indiana 46375
JOB NO: 5166-04
SCALE: 1" = 80'

SHEET
1 OF 1